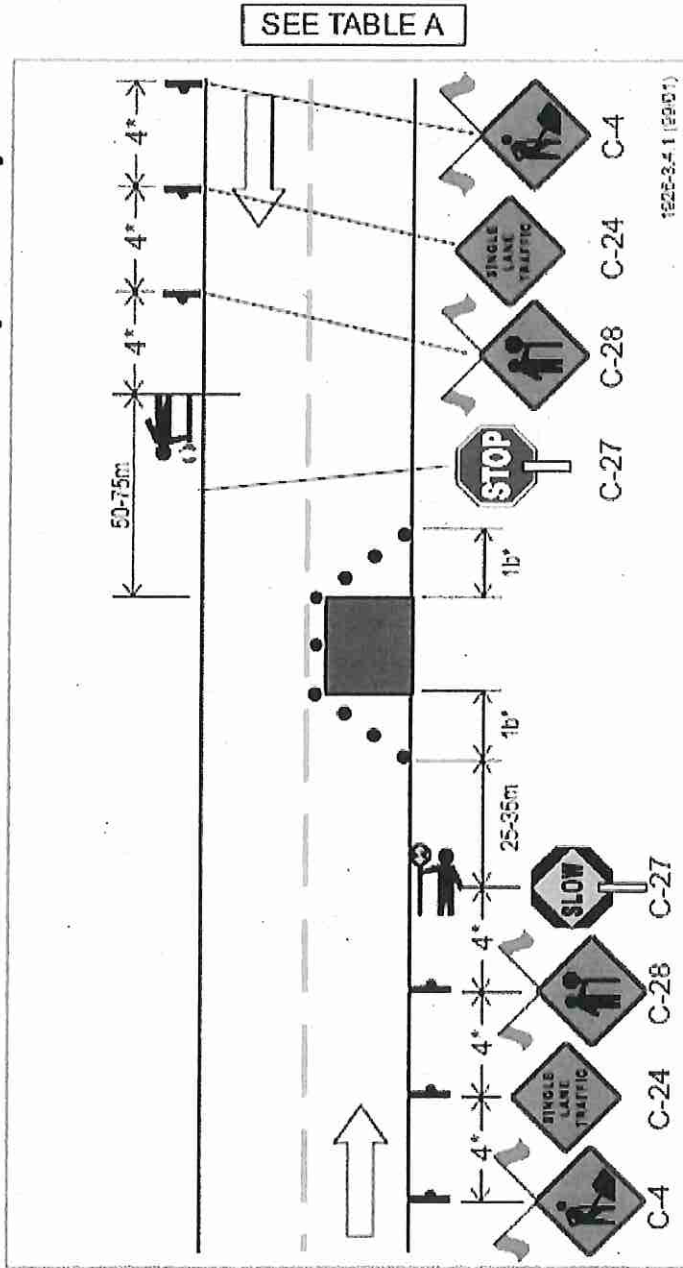
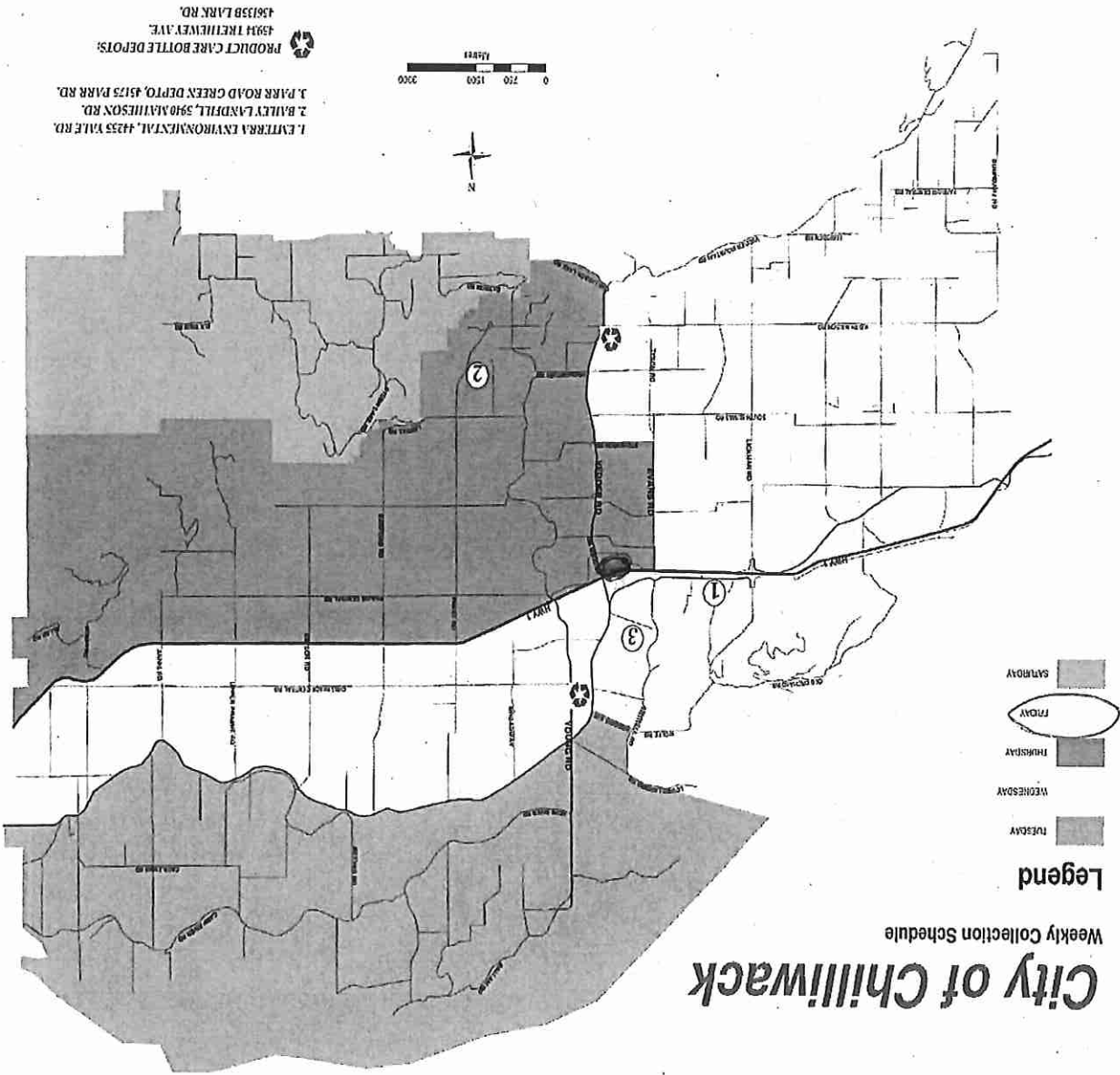

Figure 3.4.1 Lane Closure with TCPs – Two Lane Two-way Roadway



Municipal Collection of Waste (by day of week)



Good for garbage day not affected.

City of Chilliwack Road Work Permit
Additional Terms and Conditions
Attachment 2

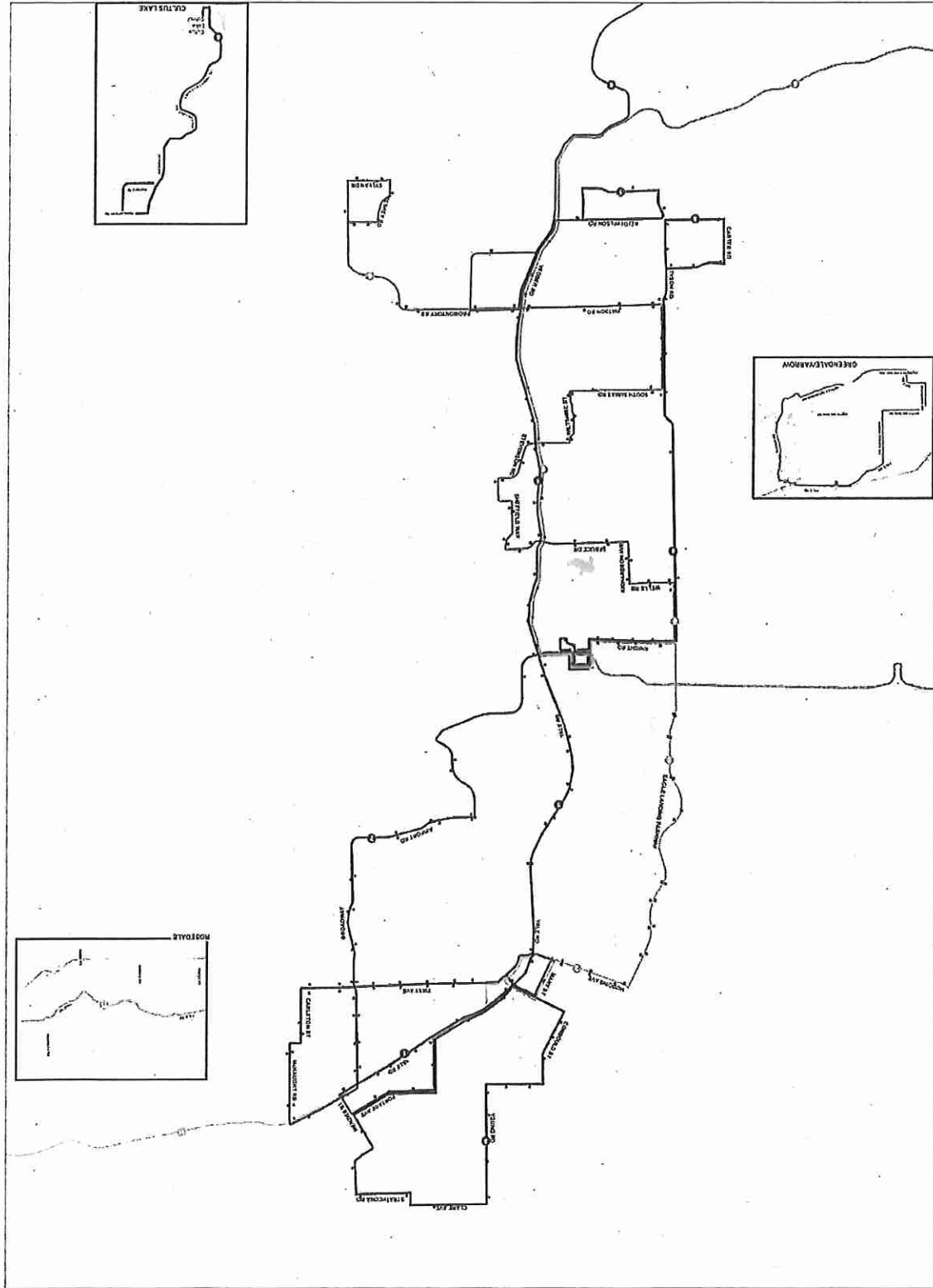

100 Bus Route

November 2013

Google Maps Wells Rd



Imagery ©2017 Google, Map data ©2017 Google 20 m

CERTIFICATE OF LIABILITY INSURANCE

This certificate is issued as a matter of information only and confers no rights upon the certificate holder and imposes no liability on the insurer. This certificate does not amend, extend or alter the coverage afforded by the policies below.

1. CERTIFICATE HOLDER - NAME AND MAILING ADDRESS

City of Chilliwack
8550 Young Road
Chilliwack, BC V2P 8A4
P.S. Traffic Pro Services (2012) Inc
12257 101 Ave
Surrey, BC

2. INSURED'S FULL NAME AND MAILING ADDRESS

Chilliwack, BC V2P 8A4
8550 Young Road
City of Chilliwack

3. DESCRIPTION OF OPERATIONS/LOCATIONS/AUTOMOBILES/SPECIAL ITEMS TO WHICH THIS CERTIFICATE APPLIES (but only with respect to the operations of the Named Insured)

Flagging Company

4. COVERAGES

This is to certify that the policies of insurance listed below have been issued to the insured named above for the periods indicated notwithstanding any requirement, terms or conditions of any contract or other document with respect to which this certificate may be issued or may pertain. The insurance afforded by the policies described herein is subject to all the terms, exclusions and conditions of such policies.

LIMITS SHOWN MAY HAVE BEEN REDUCED BY PAID CLAIMS
LIMITS OF LIABILITY (Canadian dollars unless indicated otherwise)

TYPE OF INSURANCE	INSURANCE COMPANY AND POLICY NUMBER	EFFECTIVE DATE	EXPIRY DATE	COVERAGE DED.	AMOUNT OF INSURANCE	
COMMERCIAL GENERAL LIABILITY <input checked="" type="checkbox"/> Claims Made OR <input checked="" type="checkbox"/> Occurrence <input checked="" type="checkbox"/> Products and/or completed operations <input checked="" type="checkbox"/> Employers' Liability <input checked="" type="checkbox"/> Cross Liability	Economical Mutual Insurance Co.	2016/ 9/ 22	2017/ 9/ 22	1,000	5,000,000	
	Economical Mutual	2016/ 9/ 22	2017/ 9/ 22	1,000	5,000,000	
	Non-Owned Automobiles			1,000	5,000,000	
	Hired Automobiles			1,000	5,000,000	
	<input checked="" type="checkbox"/> Described Automobiles <input checked="" type="checkbox"/> All Owned Automobiles <input checked="" type="checkbox"/> Leased Automobiles	ICBC	2016/ 4/ 1	2017/ 3/ 31		3,000,000
	<input checked="" type="checkbox"/> Bodily Injury and Property Damage Combined <input type="checkbox"/> Bodily Injury (Per Person) <input type="checkbox"/> Bodily Injury (Per Accident)					3,000,000
	<input type="checkbox"/> Property Damage <input type="checkbox"/> Aggregate					3,000,000
	<input type="checkbox"/> Tenants Legal Liability <input type="checkbox"/> Pollution Liability Extension				1,000	100,000
	<input type="checkbox"/> Tenants Legal Liability <input type="checkbox"/> Pollution Liability Extension				1,000	100,000
	<input type="checkbox"/> Medical Payments <input type="checkbox"/> Personal Injury Liability <input type="checkbox"/> Personal and Advertising <input checked="" type="checkbox"/> Personal Injury Liability <input checked="" type="checkbox"/> Operations Aggregate				1,000	5,000,000
	<input checked="" type="checkbox"/> Products and Completed <input type="checkbox"/> - Each Occurrence <input type="checkbox"/> Liability - General Aggregate <input type="checkbox"/> Bodily Injury and Property Damage				1,000	5,000,000

5. CANCELLATION

Should any of the above described policies be cancelled before the expiration date thereof, the issuing company will endeavor to mail 30 days written notice to the certificate holder named above, but failure to mail such notice shall impose no obligation or liability of any kind upon the company, its agents or representatives.

6. BROKER/AGENCY FULL NAME AND MAILING ADDRESS

Central City Insurance
#121 - 7218 King George Hwy
Surrey BC V3W 5A5
BROKER CLIENT ID: PSTRAF
City of Chilliwack
8550 Young Road,
Chilliwack, BC V2P 8A4

8. CERTIFICATE AUTHORIZATION

Issuer: Central City Insurance
Contact Number(s):
Authorized Representative: [Signature]
Signature of Authorized Representative: X
Certificate Date: 2017 | 2 | 2
Email Address: Kgosal@insurebc.ca
Type: No
Type Phone: No (604) 598-3004
Type Fax: No (604) 598-3014

Business License

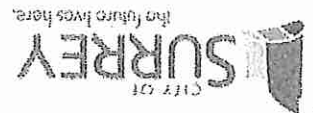

Legal Services Division, Business License Section | 13450 104 Ave, Surrey, BC, Canada V3T 1V8 | (604) 591-4370

P S Traffic Pro Services (2012) Inc
3950 Grant Street
Burnaby, BC Canada V5C 3N3

Re-issued Due to Change of:

Business Name Address (location) Category Owner

Business License Number: 154048

For Business: P S Traffic Pro Services (2012) Inc

License Period **: Feb 18, 2016 TO Feb 17, 2017

Business Address: 12257 101 AVE
Surrey, BC

THE PERSON NAMED ABOVE IS LICENSED TO CARRY ON THE BUSINESS DESCRIBED BELOW IN ACCORDANCE WITH ALL APPLICABLE CITY BY-LAWS:

Business Category: 447 - Inter-Municipal Business License FV
Traffic Control
Inter-Municipal Business License valid for the following cities: City of Abbotsford, City of Chilliwack, Corporation of Delta, District of Hope, District of Kent, City of Langley, Township of Langley, City of Maple Ridge, District of Mission and City of Pitt Meadows.

** ISSUED AT SURREY ON

May 03, 2016

THIS LICENSE MUST BE DISPLAYED ON THE PREMISES

